OCTOBER 2025
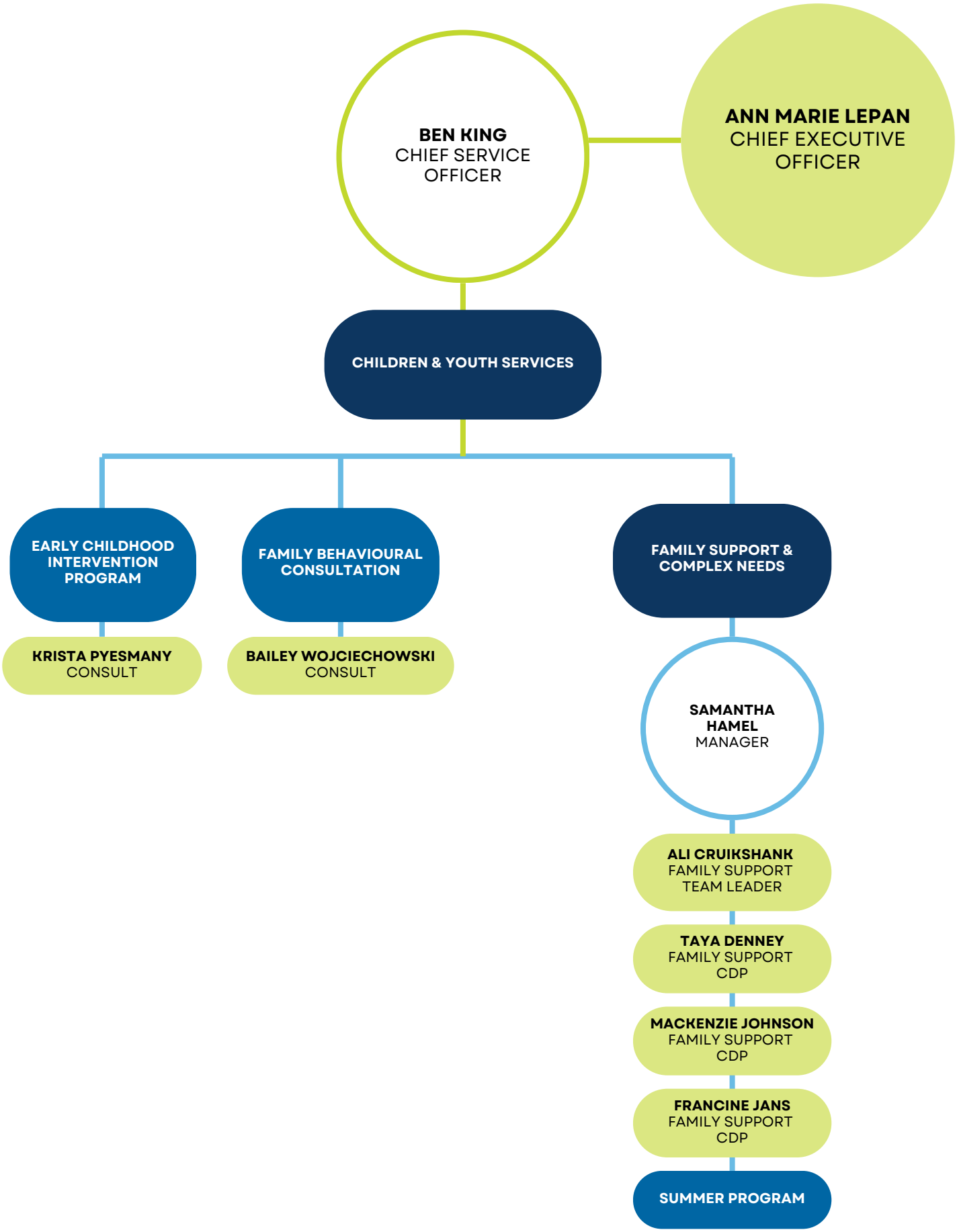
CHILDREN & YOUTH SERVICES